Modernità e tradizione si sposano nella collezione che unisce l'antica forza della pietra a una nuova interpretazione ceramica, in interno ed esterno, con fascino senza tempo.

Modernity meets tradition in a collection offering the ancient strength of stone in a new ceramic option that lends interiors and exteriors a timeless charm.

La modernité et la tradition s'épousent dans la collection qui unit l'ancienne force de la pierre et une nouvelle interprétation en céramique qui décore, à l'intérieur et à l'extérieur, avec un charme hors du temps.

Modernität und Tradition verbinden sich bei der Kollektion, die die antike Kraft des Steins mit einer neuen Auslegung der Keramik kombiniert, die im Innen- und Außenbereich mit einem zeitlosen Reiz einrichtet.

INDOOR
Pavimento . Floor:
Antracite 60x90 . 23"¾x 35"½ - Rettificato / 60x60 . 23"¾x 23"¾ - Rettificato / 30x60 . 12"x23"¾ - Rettificato

INDOOR
Pavimento . Floor:
Antracite 60x90 . 23"¾x 35"½ - Rettificato / 60x60 . 23"¾x 23"¾ - Rettificato / 30x60 . 12"x23"¾ - Rettificato

INDOOR
Pavimento . Floor:
Antracite 60x90 . 23"¾x 35"½ - Rettificato
60x60 . 23"¾x 23"¾ - Rettificato
30x60 . 12"x23"¾ - Rettificato

INDOOR
Pavimento . Floor:
Antracite 60x90 . 23"¾x 35"½ - Rettificato
60x60 . 23"¾x 23"¾ - Rettificato
30x60 . 12"x23"¾ - Rettificato

INDOOR
Pavimento . Floor:
Taupe 60,5x91 . 23″¾x 35″¾ - Naturale
Rivestimento . Wall tile:
Taupe Modulo rete 30x30 . 12″x12″ (5x5) / **Antracite** 30x60 . 12″x23″¾ - Rettificato

INDOOR
Pavimento . Floor:
Taupe 60,5x91 . 23"¾x 35"¾ - Naturale
Rivestimento . Wall tile:
Taupe Modulo rete 30x30 . 12"x12" (5x5) / **Antracite** 30x60 . 12"x23"¾ - Rettificato

INDOOR
Pavimento . Floor:
Taupe 60,5x91 . 23"¾x 35"¾ - Naturale
Rivestimento . Wall tile:
Antracite 30x60 . 12"x23"¾ - Rettificato / **Antracite** 22,5x22,5 . 8"¾x 8"¾ Cementina Blend - Naturale

INDOOR
Pavimento . Floor:
Taupe 60,5x91 . 23"¾x 35"¾ - Naturale
Rivestimento . Wall tile:
Taupe Modulo rete 30x30 . 12"x12" (5x5)

INDOOR
Pavimento . Floor:
Cotto 60x60 . 23"¾x23"¾ - Rettificato
Rivestimento . Wall tile:
Bianco Modulo rete 30x30 . 12"x12" (5x5)

INDOOR
Pavimento . Floor:
Cotto 60x60 . 23"¾x23"¾ - Rettificato
Rivestimento . Wall tile:
Bianco Modulo rete 30x30 . 12"x12" (5x5)

INDOOR
Pavimento . Floor:
Cotto 60x60 . 23"¾x23"¾ - Rettificato

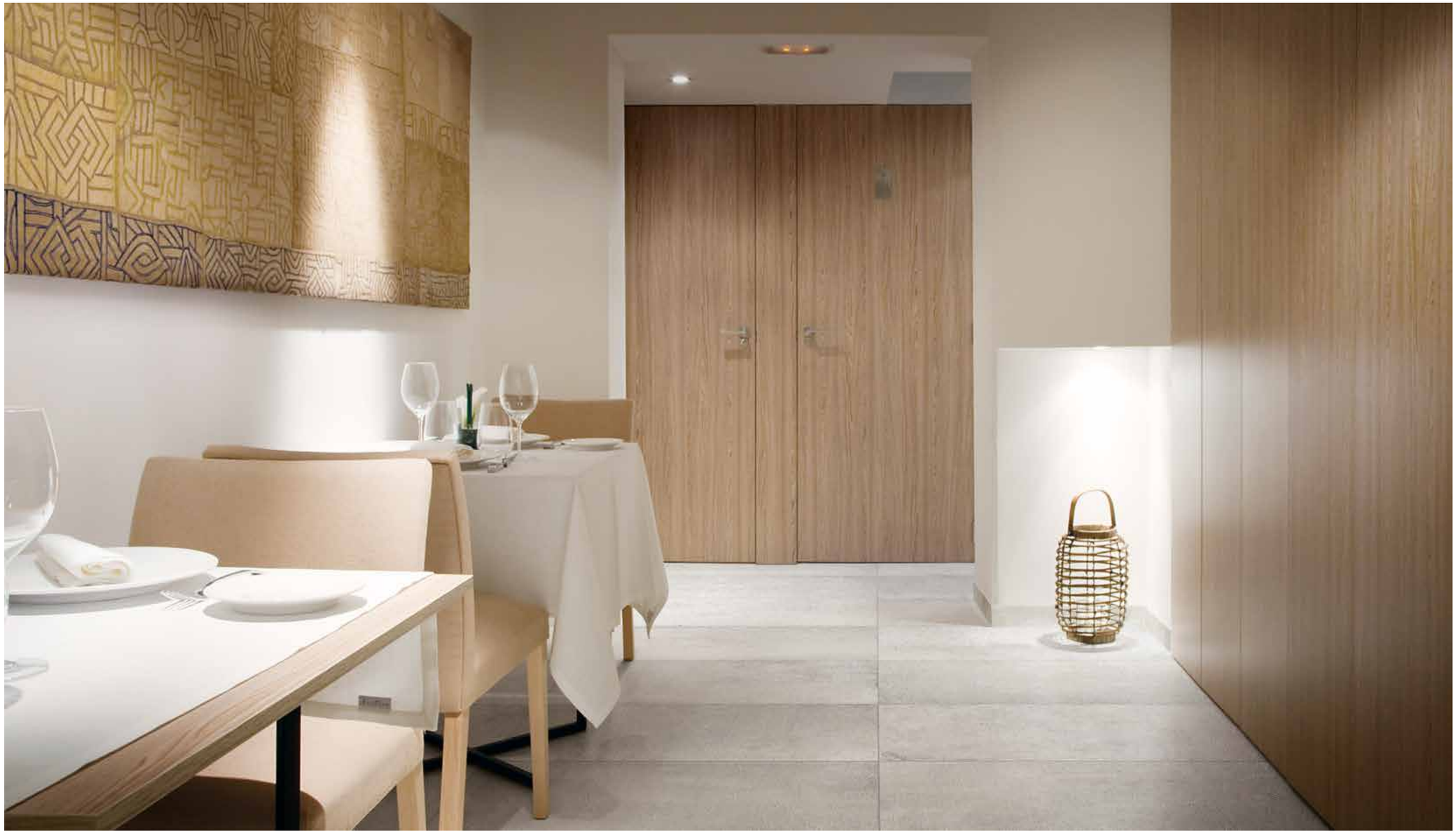

INDOOR
Pavimento . Floor:
Bianco 60x90 . 23"¾x35"½ - Rettificato

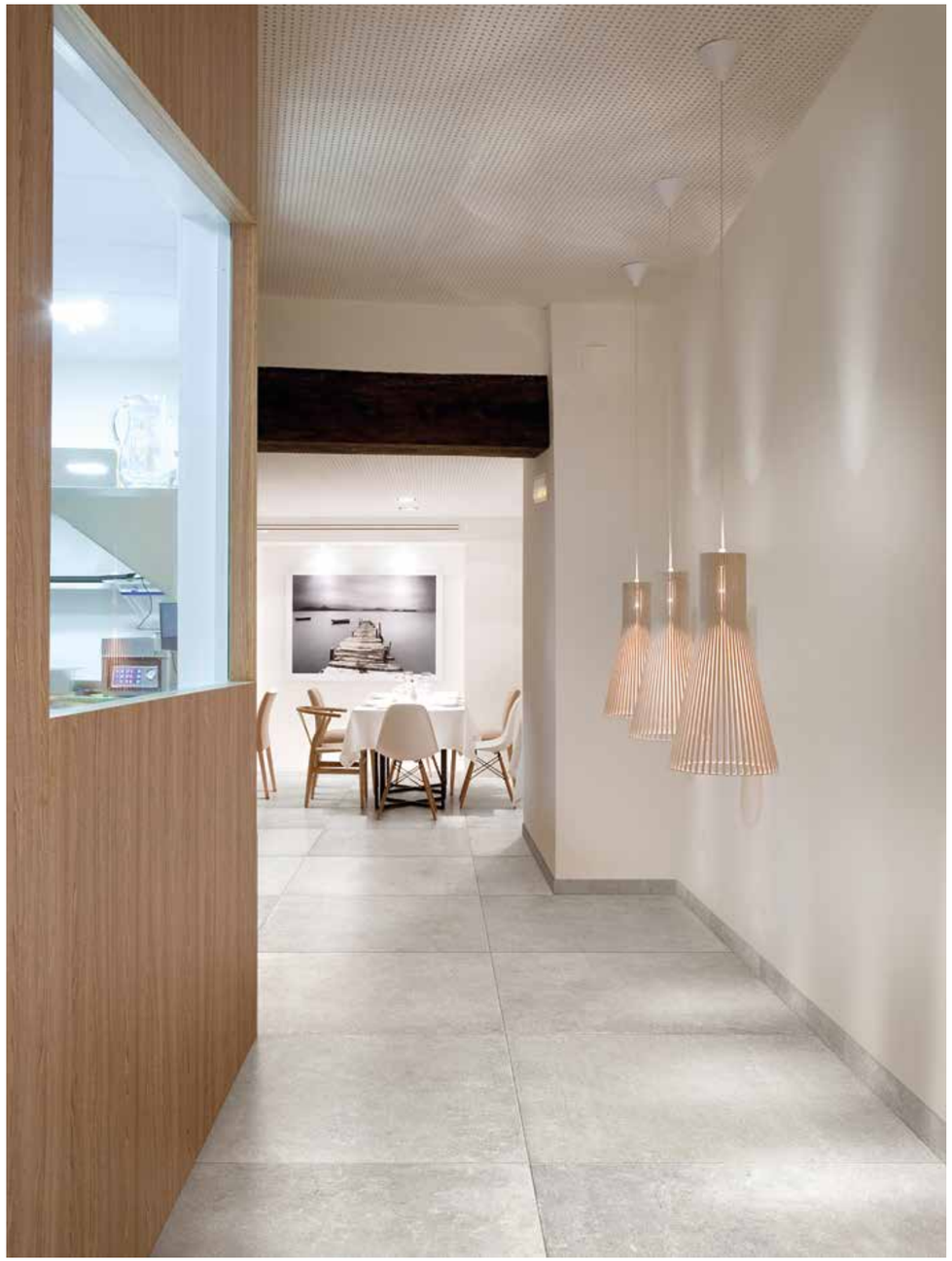

INDOOR
Pavimento . Floor:
Bianco 90x90 . 35"½x35"½ - Rettificato

OUTDOOR
Pavimento . Floor:
Antracite 60x60 . 23"¾x23"¾ - Rettificato **R11A+B** **20 mm**

OUTDOOR
Pavimento . Floor:
Taupe 60x90 . 23"¾x35"½ - Rettificato **R11A+B**
Taupe 90x90 . 35"½x35"½ - Rettificato **R11A+B** **20 mm**

CHATEAUX

GRES PORCELLANATO . PORCELAIN STONEWARE . GRÈS CÉRAME . FEINSTEINZEUG

INDOOR
Pavimento . Floor:
Taupe 60,5x91 - 23"¾x 35"¾ - Naturale
Rivestimento . Wall tile:
Antracite 30x60 - 12"x23"¾ - Rettificato

IN — R10 A+B | 10 mm | V3

OUT — R11 A+B | 10 mm | 20 mm | V3

BIANCO

ANTRACITE

TAUPE

COTTO

FORMATI . Sizes . Formats . Formate

			Pz x	m² x	kg x	x	m² x	kg x
	90x90 35"½x35"½	Ret - R10 / Vintage - R10	2	1,620	37,260	20	32,400	745
	60x90 23"¾x35"½	Ret - R10 / Vintage - R10	3	1,620	35,550	32	51,840	1138
	60,5x91 23"¾x35"¾	Nat - R10	3	1,652	36,000	32	52,853	1152
		● Nat - Grip	3	1,652	39,000	32	52,853	1248
	60,5x60,5 23"¾x23"¾	Nat - R10	4	1,464	32,000	30	43,923	960
	60x60 23"¾x23"¾	Ret - R10 / Vintage - R10	4	1,440	31,400	30	43,200	942
	30x60 12"x23"¾	Ret - R10 / Vintage - R10	6	1,080	23,500	40	43,200	940
	30x30 12"x12"	Modulo rete (5x5 . 2"x2") Ret - R10	4	0,360	7,150	80	28,800	572
	90x90 35"½x35"½	● **20 mm** Ret - Grip	1	0,810	37,260	30	24,300	1118
	60x90 23"¾"x35"½	● **20 mm** Ret - Grip	1	0,540	22,750	45	24,300	1024
	60x60 23"¾x23"¾	● **20 mm** Ret - Grip	2	0,720	34,000	30	21,600	1020

PEZZI SPECIALI .
Special pieces .
Pièces spéciales .
Spezialteile .

7x60 2"¾x23"¾	Battiscopa Ret - R10	12	0,504	11,000	48	24,192	528
33x60x4 13"x23"¾x1"½	Gradino costa retta Ret - R10	4	0,792	22,240			
33x33x4 13"x13"x1"½	Angolo gradino costa retta Ret - R10	4	0,436	14,320			
30x90 12"x35"½	Gradino toro ● **20 mm** Ret - Grip	1	0,270	11,850			
30x90 12"x35"½	Angolo gradino toro interno / esterno SX / DX ● **20 mm** Ret - Grip	1	0,450	19,750			
30x90 12"x35"½	Gradino costa lucida ● **20 mm** Ret - Grip	1	0,270	11,850			
30x90 12"x35"½	Angolo gradino costa lucida interno / esterno SX / DX ● **20 mm** Ret - Grip	1	0,450	19,750			

CHATEAUX

GRES PORCELLANATO . PORCELAIN STONEWARE . GRÈS CÉRAME . FEINSTEINZEUG

IN | R10 A+B | 10 mm | V3

BIANCO

181225 - 30x60 . 12"x23"¾ - Rettificato

181185 - 60,5x60,5 . 23"¾x23"¾ - Naturale
181195 - 60x60 . 23"¾x23"¾ - Rettificato

Modulo rete

Pz. Box 4

181245 - 30x30 . 12"x12"
(5x5) . 2"x2"

181205 - 60,5x91 . 23"¾x35"¾ - Naturale
181215 - 60x90 . 23"¾x35"½ - Rettificato

181895 - 90x90 . 35"½x35"½ - Rettificato

ANTRACITE

181224 - 30x60 . 12"x23"¾ - Rettificato

181184 - 60,5x60,5 . 23"¾x23"¾ - Naturale
181194 - 60x60 . 23"¾x23"¾ - Rettificato

Modulo rete

Pz. Box 4

181244 - 30x30 . 12"x12"
(5x5) . 2"x2"

181204 - 60,5x91 . 23"¾x35"¾ - Naturale
181214 - 60x90 . 23"¾x35"½ - Rettificato

181894 - 90x90 . 35"½x35"½ - Rettificato

TAUPE

181222 - 30x60 . 12"x23"¾ - Rettificato

181182 - 60,5x60,5 . 23"¾x23"¾ - Naturale
181192 - 60x60 . 23"¾x23"¾ - Rettificato

Modulo rete

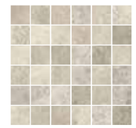

Pz. Box 4

181242 - 30x30 . 12"x12"
(5x5) . 2"x2"

181202 - 60,5x91 . 23"¾x35"¾ - Naturale
181212 - 60x90 . 23"¾x35"½ - Rettificato

181892 - 90x90 . 35"½x35"½ - Rettificato

COTTO

181223 - 30x60 . 12"x23"¾ - Rettificato

181183 - 60,5x60,5 . 23"¾x23"¾ - Naturale
181193 - 60x60 . 23"¾x23"¾ - Rettificato

Modulo rete

Pz. Box 4

181243 - 30x30 . 12"x12"
(5x5) . 2"x2"

181203 - 60,5x91 . 23"¾x35"¾ - Naturale
181213 - 60x90 . 23"¾x35"½ - Rettificato

PEZZI SPECIALI . SPECIAL PIECES . PIÈCES SPÉCIALES . SPEZIALTEILE

Battiscopa
7x60 . 2"¾x23"¾ - Rettificato
181265 - Bianco
181264 - Antracite
181262 - Taupe
181263 - Cotto

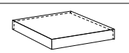

Angolo Gradino Costa Retta
33x33x4 . 13"x13"x1"½ - Rettificato
181285 - Bianco
181284 - Antracite
181282 - Taupe
181283 - Cotto

Gradino Costa Retta
33x60x4 . 13"x23"¾x1"½ - Rettificato
181275 - Bianco
181274 - Antracite
181272 - Taupe
181273 - Cotto

CHATEAUX

GRES PORCELLANATO . PORCELAIN STONEWARE . GRÈS CÉRAME . FEINSTEINZEUG

IN | R10 A+B | 10 mm | V3

ANTRACITE BORDO VINTAGE

186694 - 30x60 . 12"x23"¾ -
Vintage - R10

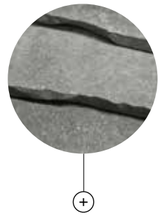

186674 - 60x60 . 23"¾x23"¾
Vintage - R10

186684 - 60x90 . 23"¾x35"½
Vintage - R10

186704 - 90x90 . 35"½x35"½
Vintage - R10

TAUPE BORDO VINTAGE

186692 - 30x60 . 12"x23"¾
Vintage - R10

186672 - 60x60 . 23"¾x23"¾
Vintage - R10

186682 - 60x90 . 23"¾x35"½
Vintage - R10

186702 - 90x90 . 35"½x35"½
Vintage - R10

Disponibile su tutti i nostri prodotti (minimo ordine 300m² per formato) / Available on all our products (minimum order of 300m² per size)

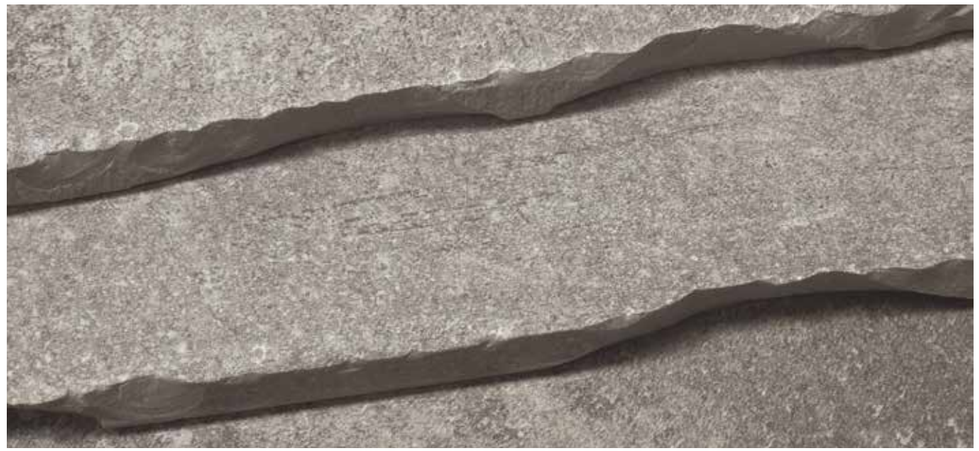

SUPERFICI DALL'AUTENTICO EFFETTO VINTAGE, SMUSSATE DAL TEMPO.

SURFACES WITH AN AUTHENTIC VINTAGE EFFECT, SMOOTHED BY TIME / DES SURFACES À L'EFFET VINTAGE AUTHENTIQUE, LISSÉES PAR LE TEMPS / OBERFLÄCHEN MIT EINEM AUTHENTISCHEN VINTAGE-EFFEKT, DURCH DIE ZEIT ABGESTUMPFT

CHATEAUX

GRES PORCELLANATO . PORCELAIN STONEWARE . GRÈS CÉRAME . FEINSTEINZEUG

OUT | R11 A+B | 10 mm | V3

ANTRACITE

181734 - 60,5x91 . 23"¾x35"½
Nat - Grip

TAUPE

181732 - 60,5x91 . 23"¾x35"½
Nat - Grip

OUT | R11 A+B | 20 mm | V3

ANTRACITE

182204 - 60x90 . 23"¾x35"½ **20 mm**
Ret - Grip

182214 - 90x90 . 35"½x35"½ **20 mm**
Ret - Grip

TAUPE

182202 - 60x90 . 23"¾x35"½ **20 mm**
Ret - Grip

182212 - 90x90 . 35"½x35"½ **20 mm**
Ret - Grip

ANTRACITE

181534 - 60x60 . 23"¾x23"¾ **20 mm**
Ret - Grip

182184 - Decoro Cementine **20 mm**
60x60 . 23"¾x23"¾
Ret - Grip

TAUPE

181532 - 60x60 . 23"¾x23"¾ **20 mm**
Ret - Grip

182182 - Decoro Cementine **20 mm**
60x60 . 23"¾x23"¾
Ret - Grip

PEZZI SPECIALI . SPECIAL PIECES . PIÈCES SPÉCIALES . SPEZIALTEILE

Gradino Toro
30x90 . 12"x35"½ Ret - Grip
184244 - Antracite
184242 - Taupe

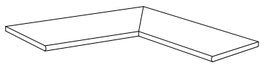

Angolo Grad. Toro Interno Dx-Sx
30x90 . 12"x35"½ Ret - Grip
184254 - Antracite
184252 - Taupe

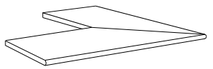

Angolo Grad. Toro Esterno Dx-Sx
30x90 . 12"x35"½ Ret - Grip
184264 - Antracite
184262 - Taupe

Gradino Costa Lucida
30x90 . 12"x35"½ Ret - Grip
184274 - Antracite
184272 - Taupee

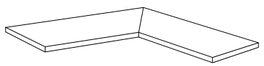

Angolo Grad. Costa Lucida Interno Dx-Sx
30x90 . 12"x35"½ Ret - Grip
184284 - Antracite
184282 - Taupe

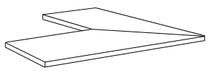

Angolo Grad. Costa Lucida Esterno Dx-Sx
30x90 . 12"x35"½ Ret - Grip
184294 - Antracite
184292 - Taupe

PAVÉ 3.0

GRES PORCELLANATO . PORCELAIN STONEWARE . GRES CERAME . FEINSTEINZEUG

Pavimento . Floor: Collection Chateaux Taupe 90x90 . 35"½x35"½ - 60x90 . 23"¾x35"½ Ret - R10
Rivestimento . Wall tile: Taupe Cementina Blend - Naturale 22,5x22,5 . 8"¾x8"¾ Nat - R10

IN R10 10 mm V3

OUT R11 A+B 10 mm V3

GRIGIO | ANTRACITE | TAUPE | COTTO

FORMATI . Sizes . Formats . Formate			Pz x	m² x	kg x	x	m² x	kg x
	22,5x45 8"¾x17"¾	Nat - R10 Nat - Grip	12	1,215	26,400	39	47,385	1030
	22,5x22,5 8"¾x8"¾	Nat - R10 Nat - Grip	24	1,215	26,400	39	47,385	1030
	22,5x22,5 8"¾x8"¾	**Decoro** Nat - R10	24	1,215	26,400	26	31,590	686
PEZZI SPECIALI . Special pieces . Pièces spéciales . Spezialteile .	**7x45** 2"¾x17"¾	**Battiscopa** Nat - R10	12	0,378	11,170	65	24,570	726
	15x30 6"x12"	**Elemento a "L"** Nat - Grip	8	0,360	9,074	52	18,720	472

PAVÉ 3.0

GRES PORCELLANATO . PORCELAIN STONEWARE . GRÈS CÉRAME . FEINSTEINZEUG

IN | R10 | 10 mm | V3

GRIGIO

180671
22,5x45 . 8"¾x17"¾
Nat - R10

180681
22,5x22,5 . 8"¾x8"¾
Nat - R10

180711 - 22,5x22,5 Cementina Blend - (16 Pz)
Nat - R10

ANTRACITE

180674
22,5x45 . 8"¾x17"¾
Nat - R10

180684
22,5x22,5 . 8"¾x8"¾
Nat - R10

180714 - 22,5x22,5 Cementina Blend - (16 Pz)
Nat - R10

TAUPE

180672
22,5x45 . 8"¾x17"¾
Nat - R10

180682
22,5x22,5 . 8"¾x8"¾
Nat - R10

180712 - 22,5x22,5 Cementina Blend - (16 Pz)
Nat - R10

COTTO

180673
22,5x45 . 8"¾x17"¾
Nat - R10

180683
22,5x22,5 . 8"¾x8"¾
Nat - R10

180713 - 22,5x22,5 Cementina Blend - (16 Pz)
Nat - R10

PEZZI SPECIALI . SPECIAL PIECES . PIÈCES SPÉCIALES . SPEZIALTEILE

Battiscopa
7x45 . 2"¾x17"¾ - Nat - R10

180851 - Grigio
180852 - Taupe
180853 - Cotto
180854 - Antracite

PAVÉ 3.0

GRES PORCELLANATO . PORCELAIN STONEWARE . GRÈS CÉRAME . FEINSTEINZEUG

OUT | R11 A+B | 10 mm | V3

GRIGIO

180731 - 22,5x45 . 8"¾x17"¾
Nat - Grip

180741 22,5x22,5 . 8"¾x8"¾
Nat - Grip

ANTRACITE

180734 - 22,5x45 . 8"¾x17"¾
Nat - Grip

180744 22,5x22,5 . 8"¾x8"¾
Nat - Grip

TAUPE

180732 - 22,5x45 . 8"¾x17"¾
Nat - Grip

180742 22,5x22,5 . 8"¾x8"¾
Nat - Grip

COTTO

180733 - 22,5x45 . 8"¾x17"¾
Nat - Grip

180743 22,5x22,5 . 8"¾x8"¾
Nat - Grip

ATTENZIONE . N.B. . ATTENTION . ACHTUNG

Nella posa modulare è obbligatoria la fuga di 3 mm.
When laying different sizes tiles envisaged for modular laying, a gap of 3 mm is required.
La pose modulaire exige obligatoirement un joint de 3 mm.
Bei Modul- Verlegung sind 3 mm Fuge empfehlenswert.

PEZZI SPECIALI . SPECIAL PIECES . PIÈCES SPÉCIALES . SPEZIALTEILE

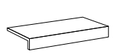

Elemento a L
15x30 . 6"x12" Nat - Grip **9 mm**

180861 - Grigio
180862 - Taupe
180863 - Cotto
180864 - Antracite

SCHEMI DI POSA CHATEAUX

LAYING SKETCH
SCHÉMAS DE POSE
MODULVERLEGUNGSBEISPIELE
LEGSYSTEMEN

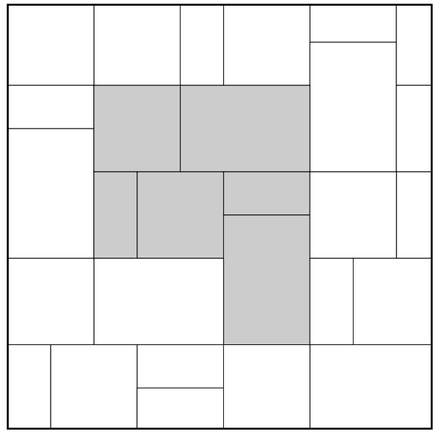

SP03F48

60x90 = 50% / 60x60 = 33,33% / 30x60 = 16,67%

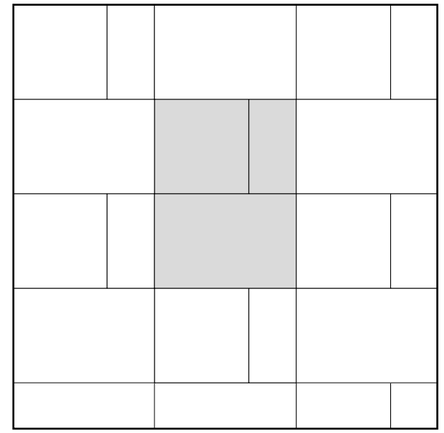

SP03F47

60x90 = 50% / 60x60 = 33,33% / 30x60 = 16,67%

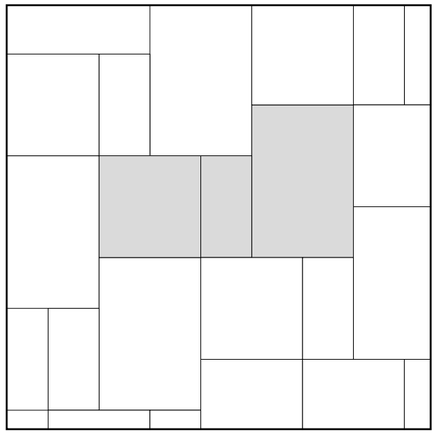

SP03F46

60x90 = 50% / 60x60 = 33,33% / 30x60 = 16,67%

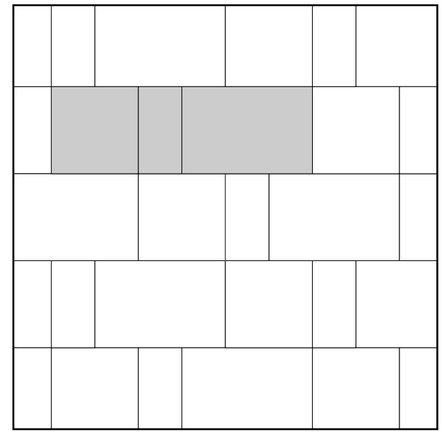

SP0AC33

60x90 = 50% / 60x60 = 33,33% / 30x60 = 16,67%

infotech

Nella posa modulare è obbligatoria la fuga di 2 mm.
The installation of modular sizes require a minimum joint of 2 mm.
La pose modulaire exige obligatoirement un joint de 2 mm.
Die Modulare-Verlegung bedarf 2 mm Fuge.

PIASTRELLE IN GRES PORCELLANATO - STONEWARE PORCELAIN TILES

Conforme alla norma EN 1441 1 Appendice G gruppo Bla Conforme alla norma ISO 13006 Appendice G gruppo Bla
Compliant with standards EN 14411 annex G group Bla Compliant with standards ISO 13006 annex G group Bla

Spessore 10mm . 20mm . Thickness 10mm . 20mm

CATTERISTICHE TECNICHE Technical features	**Norma** Standard	**Valore prescritto dalle norme** Values required by the standard	**Valore Sichenia** Sichenia values			
			R10 Rettificato	**R11 Rettificato**	**R10 Naturale**	**R11 Naturale**
Lunghezza e larghezza Lenght and width	UNI EN ISO 10545/2	Rettificato . Rectified ± 0,3 % (max ± 1 mm)	Conforme Compliant	Conforme Compliant	Conforme Compliant	Conforme Compliant
Spessore Thickness	UNI EN ISO 10545/2	Rettificato . Rectified ± 5 % (max ± 0,5 mm)	Conforme Compliant	Conforme Compliant	Conforme Compliant	Conforme Compliant
Rettilineità spigoli Warpages of edges	UNI EN ISO 10545/2	Rettificato . Rectified ± 0,3 % (max ± 0,8 mm)	Conforme Compliant	Conforme Compliant	Conforme Compliant	Conforme Compliant
Ortogonalità Wedging	UNI EN ISO 10545/2	Rettificato . Rectified ± 0,3 % (max ± 1,5 mm)	Conforme Compliant	Conforme Compliant	Conforme Compliant	Conforme Compliant
Planarità Flatness	UNI EN ISO 10545/2	Rettificato . Rectified ± 0,4 % (max ± 1,8 mm)	Conforme Compliant	Conforme Compliant	Conforme Compliant	Conforme Compliant
Assorbimento % d'acqua Water absorption	UNI EN ISO 10545/3	≤ 0,5 %	≤ 0,1 %	≤ 0,1 %	≤ 0,1 %	≤ 0,1 %
Resistenza alla flessione Bending strength	UNI EN ISO 10545/4	≥ 35 N/mm²	≥ 45 N/mm²	≥ 45 N/mm²	≥ 45 N/mm²	10mm ≥ 45 N/mm² 20mm ≥ 50 N/mm²
Resistenza Abrasione profonda Resistance to deep abrasion	UNI EN ISO 10545-6	≤ 175 mm³	≤ 175 mm³	≤ 175 mm³	≤ 175 mm³	≤ 175 mm³
Sforzo di rottura Breaking strength	UNI EN ISO 10545/4	≥ 1300 N	spess. 10mm: ≥ 2˙500 N	Spess. 20mm: ≥ 13˙600 N	spess. 10mm: ≥ 2˙500 N	spess. 10mm: ≥ 2˙500 N spess. 20mm: ≥ 13˙600 N
Dilatazione termica lineare tra 20° e 100° C Linear thermal expansion between 20° and 100° C	UNI EN ISO 10545/8		< 9 (MK-1)	< 9 (MK-1)	< 9 (MK-1)	< 9 (MK-1)
Resistenza agli sbalzi termici Thermal shock resistance	UNI EN ISO 10545/9	**Test superato in accordo con ISO 10545-1** Pass according to EN ISO 10545-1	Nessuna alterazione No alteration	Nessuna alterazione No alteration	Nessuna alterazione No alteration	Nessuna alterazione No alteration
VVResistenza al gelo Frost resistance	UNI EN ISO 10545/12	**Test superato in accordo con ISO 10545-1** Pass according to EN ISO 10545-1	Nessuna alterazione No alteration	Nessuna alterazione No alteration	Nessuna alterazione No alteration	Nessuna alterazione No alteration
Resistenza alle macchie Resistance to staining	UNI EN ISO 10545/14	**Classe dichiarata** Declared Class	5 resistente . resistant	5 resistente . resistant	5 resistente . resistant	5 resistente . resistant
Resistenza ai prodotti chimici di uso domestico e agli additivi per piscina Resistance to household chemicals and swimming pool salts	UNI EN ISO 10545/13	**Classe minima B** Minimum Class B	A	A	A	A
Resistenza a basse concentrazioni di acidi e alcali Resistance to low concentrations of acids and alkalis		**Classe dichiarata** Declared Class	LA	LA	LA	LA
Resistenza ad alte concentrazioni di acidi e alcali Resistance to high concentrations of acids and alkalis		**Classe dichiarata** Declared Class	HA	HA	HA	HA
Metodo della rampa "calzato" Shod Ramp Test	DIN 51130	**Valore dichiarato** Declared value	R10	R11	R10	R11
Metodo della rampa a piedi nudi Barefoot Ramp Test	DIN 51097	**Valore dichiarato** Declared value	A+B	A+B	A+B	A+B
Metodo del Pendolo Pendulum Friction Test	AS/NZS 4586	**Declared Classification of the new pedestrian surface materials according to the Pendulum Test**	-	P4	-	P4
	BS 7976	**PTV ≥ 36 classifies the surface as "low slip risk"**	-	≥ 36 Wet	-	≥ 36 Wet
	UNE-ENV 12633	**Valore dichiarato** Declared value	-	Classe C3	-	Classe C3
Coefficiente di attrito Coefficient of friction (COF)	B.C.R.A Rep. CEC/81	D. M. 236/89 del 14/06/89 μ >0,40 per elemento scivolante cuoio su pavimentazione asciutta μ >0,40 per elemento scivolante gomma dura su pavimentazione bagnata	> 0,40	> 0,40	> 0,40	> 0,40
Coefficiente di attrito dinamico Dynamic coefficient of friction (DCOF)	ANSI A 326.3. 2017	ANSIA 326.3. 2017 Requires a minimum value of 0.42 for level interior space expected to be walked upon when wet.	≥ 0,42 Wet	≥ 0,62 Wet	≥ 0,42 Wet	≥ 0,62 Wet
Stonalizzazione Shading			V3	V3	V3	V3
Fuga minima consigliata (*) Recommended minimum joint	indoor		2mm	-	3mm circa / approx	-
	outdoor 10mm		-	-	-	3mm circa / approx
	outdoor 20mm		-	5mm	-	-

* Salvo diversa indicazione dei Codici di Posa Nazionali. La larghezza delle fughe deve comunque essere decisa dalla Direzione Lavori.
* The width of grout joints must be established by the installation supervisor, unless grout widths are regulated by national laying standards.

DESTINAZIONI D'USO CONSIGLIATE

Examples of applications suggested . Domaines d'utilisation conseillés . Empfohlene Anwendungsbereiche

ABITAZIONI
HOUSING

ALBERGHI
HOTELS

BAR RISTORANTI
PUB RESTAURANTS

LOCALI PUBBLICI
PUBLIC SPACES

NEGOZI
SHOPS

STAZIONI
TRAIN STATIONS

AEROPORTI
AIRPORTS

RIVESTIMENTO PISCINE
INSIDE POOL COVERING

CENTRI COMMERCIALI
MALLS

DESTINAZIONI D'USO CONSIGLIATE 20MM .

Examples of applications suggested . Domaines d'utilisation conseillés . Empfohlene Anwendungsbereiche

TERRAZZE
TERRACES

STABILIMENTI BALNEARI
BEACH RESORTS

PARCHEGGI
PARCKING AREAS

AREE URBANE
URBAN AREAS

ZONE INDUSTRIALI
INDUSTRIAL AREASS

CAMMINAMENTI PISCINE
POOL DECKS

GIARDINI PARCHI PUBBLICI
GARDENS - PUBLIC PARKS

MADE IN ITALY

La riproduzione, la pubblicazione, e la distribuzione, totale o parziale, di tutto il materiale originale contenuto in questo documento sono espressamente vietate in assenza di autorizzazione da parte di Sichenia.
Sichenia si riserva di modificare i prodotti senza preavviso, declinando ogni responsabilità relativa a danni diretti o indiretti derivanti da tali modifiche.
I colori e le caratteristiche estetiche dei materiali illustrati nel presente catalogo sono da ritenersi puramente indicativi.
Per le informazioni e i dati relativi ai codici, imballaggi e pesi occorre sempre consultare l'ultimo listino aggiornato e in vigore.

The reproduction, publication, and distribution, total or partial, of all the original material contained herein is expressly prohibited without the prior consent of Sichenia.
Sichenia reserves the right to make changes to the products without notice, and shall not be liable for any direct or indirect damages arising from any changes.
The colours and the aesthetic characteristics of the products shown in this catalogue are purely illustrative.
For information and data concerning codes, packaging and weight always refer to the last updated price list in force.

La reproduction, la publication et la distribution, totales ou partielles, de tout le matériel original contenu dans ce document sont expressément interdites sans l'autorisation de Sichenia.
Sichenia se réserve la faculté de modifier les produits sans préavis, en déclinant toute responsabilité relative à des dommages directs ou indirects dérivant d'éventuelles modifications.
Les couleurs et les caractéristiques esthétiques du matériel illustré dans ce catalogue sont fournis à titre purement indicatif.
Pour les informations et les données relatives aux codes, aux emballages et aux poids, il est toujours nécessaire de consulter le dernier tarif mis à jour et en vigueur.

Die vollständige oder auszugsweise Vervielfältigung, Veröffentlichung und Verbreitung des gesamten,
in diesem Dokument enthaltenen Originalmaterials, ist ohne Genehmigung der Firma Sichenia ausdrücklich untersagt.
Sichenia behält sich das Recht vor, die Produkte ohne vorherige Ankündigung zu ändern und haftet nicht für direkte oder indirekte, durch eventuelle Änderungen verursachte Schäden.
Die Farben und ästhetischen Merkmale des im vorliegenden Katalogs abgebildeten Materials sind rein zur Information und nicht bindend.
Für Informationen zu den Daten der Codenummern, Verpackungen und Gewichten siehe immer die neuste, jeweils gültige Preisliste.

SICHENIA

ECCELLENZA CERAMICA ITALIANA

Sichenia Gruppo Ceramiche S.p.A.

Via Toscana, 12 - 41049 Sassuolo (Modena) - Italy
Tel. +39 0536.81.84.11 - Fax Italia +39 0536.81.01.05 / export +39 0536.80.08.15

info@sichenia.it - www.sichenia.it

40% RECYCLING

Ceramics of Italy